G-Spot Tornado
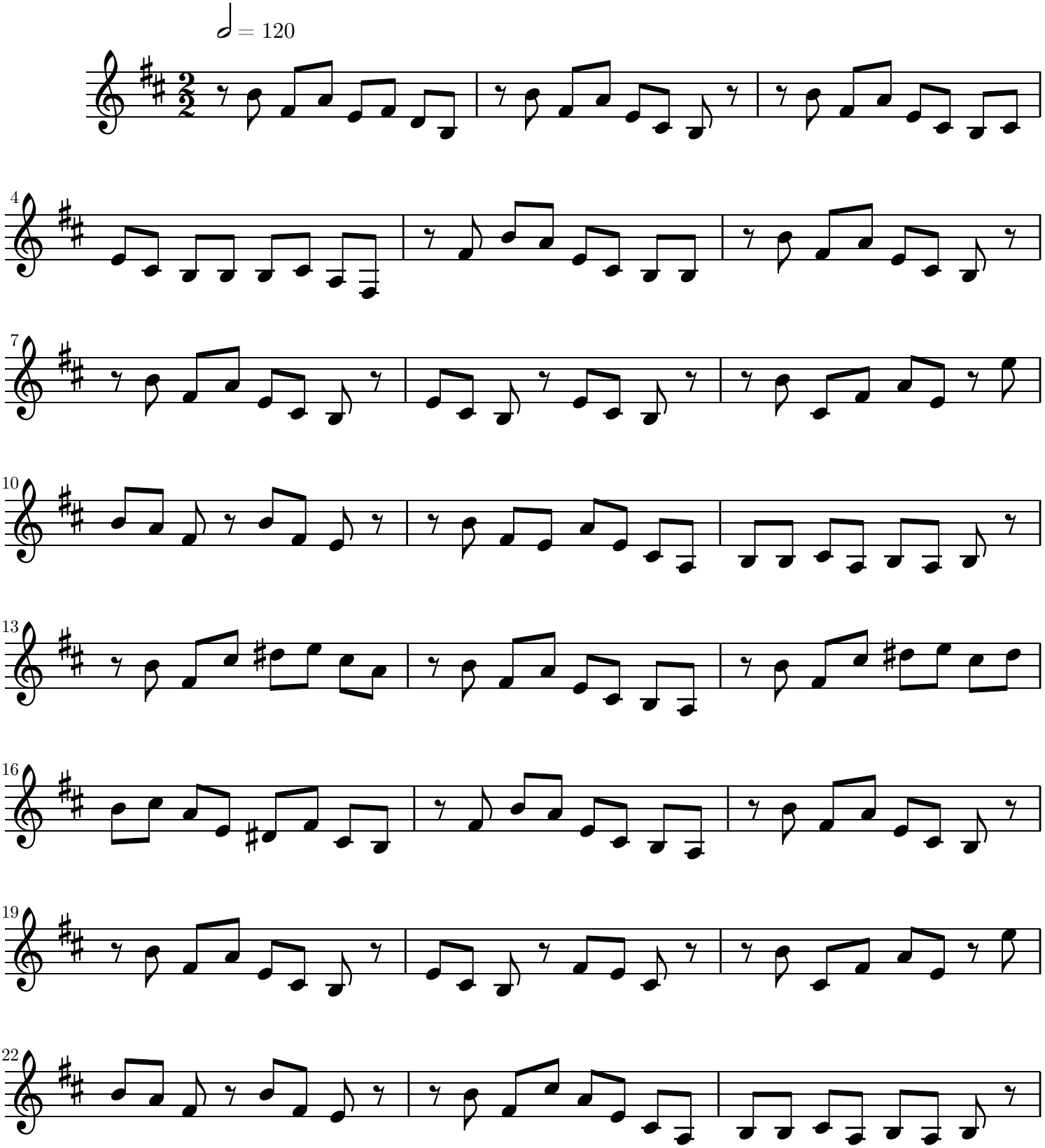
Frank Zappa